

A Level Transition Work LOVE

Love is a basic human need like food and shelter. Many artists have been inspired by love and affection between family, friends, couples, even people and their pets. Consider the artist's work here and also find your own examples. Create a drawing or painting based around the theme of love. Use whatever materials you have available. This can be small or large, sketchbook work or a finished piece.



Gustav Klimt



elisa delatorre



Henry Moore

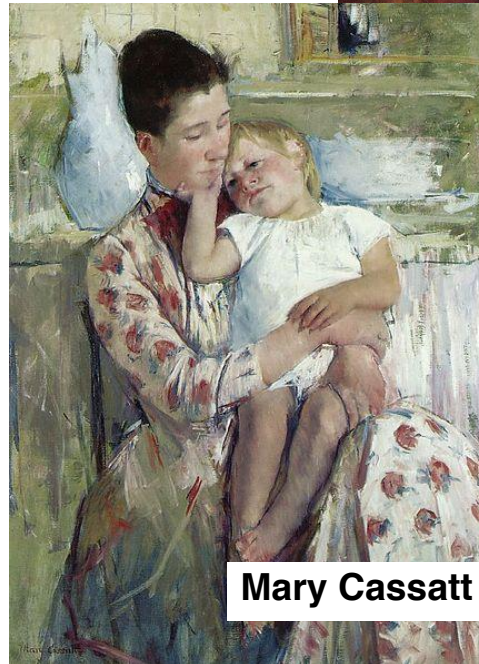

Mary Cassatt



Jfkpaint



Andrew Hench



unknown

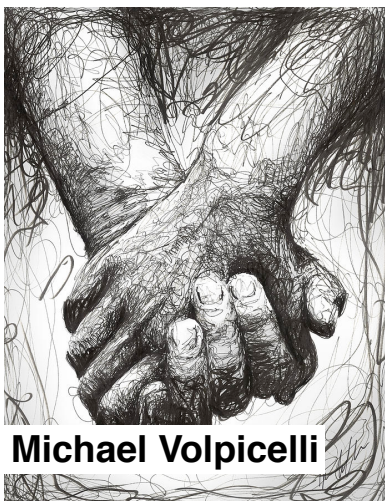

Michael Volpicelli

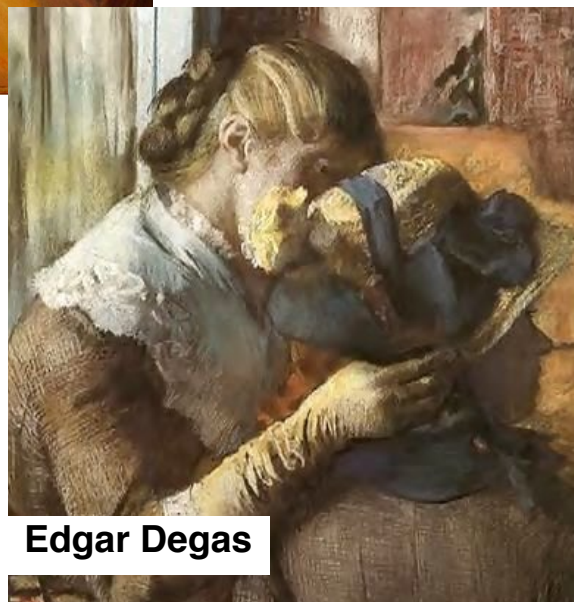

Edgar Degas

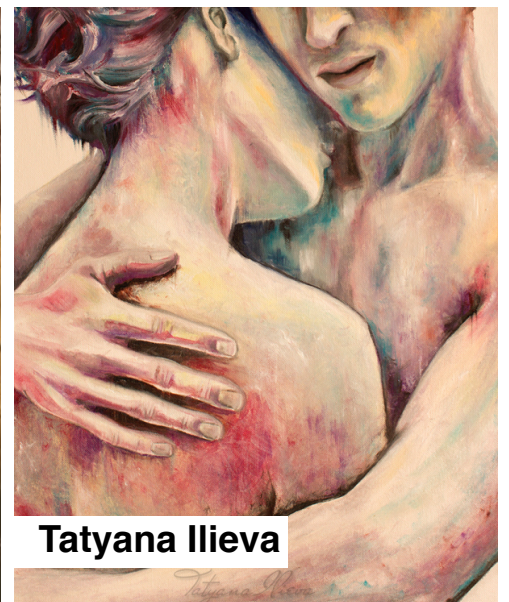

Tatyana Ilieva